

Patient report

Bio-Rad DATE: 11/15/2019
D-10 TIME: 09:34 AM
S/N: #DJ4I016123 Software version: 4.30-2
Sample ID: 10536678
Injection date 11/15/2019 09:04 AM
Injection #: 8 Method: HbA1c
Rack #: --- Rack position: 2

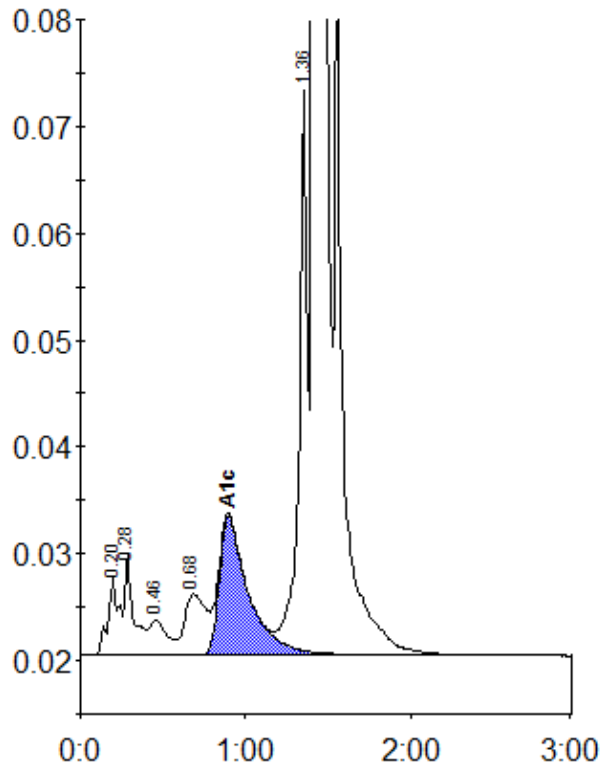

Peak table - ID: 10536678

Peak	R.time	Height	Area	Area %
A1a	0.20	7170	33513	1.0
A1b	0.28	9223	34862	1.0
F	0.46	3277	24047	0.7
LA1c/CHb-1	0.68	5661	50569	1.5
A1c	0.90	12903	158467	6.6
P3	1.36	52800	188874	5.6
A0	1.42	847434	2870447	85.4
Total Area:			3360779	

Concentration:	%
A1c	6.6